

MICROFILMED

N50-26 E → 505.5

N67-04 W → 774.5

7.004 AC. TOTAL

← 554.00 E 717.2 TOTAL

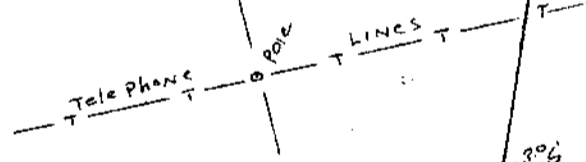
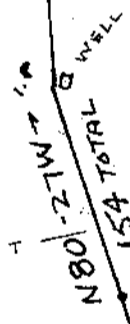
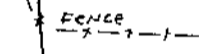
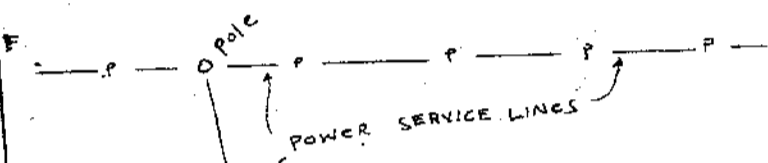

← 1355' TO RIVER RD

McKITTRICK ROAD

PROPERTY OF

13562

CHRISTOPHER K. TURNER  
AND  
CODIE S. TURNER

NEAR FAIRVIEW  
GREENVILLE COUNTY, S.C.  
WEBB SURVEYING & MAPPING CO.

SCALE 1"=100' OCT 30, 1978



6-W-80

FILED  
GREENVILLE CO. S.C.  
OCT 31 11 48 AM '78  
JENNIFER S. TANKERSLEY  
SURVEYOR (P.C.)

THIS PLAT FOR RECORDING

OCT 31 1978

BK. BK. REF. 570.1-1-4.12

OCTO 1.0001  
OCTO 524  
OCTO 13562